

# 2023 VTrans Small Scale Bicycle and Pedestrian Grant Application

---

1. Project Title:
2. Applicant Name(s):
3. Project Contact Info:
  - a. Name:
  - b. Mailing Address:
  - c. Town:
  - d. Zip Code:
  - e. Email Address:
  - f. Phone Number:
4. Fiscal Information:
  - a. Accounting System                      Automated              Manual                      Combination
  - b. Unique Entity Identifier #
  - c. Fiscal Year End Month
5. RPC(s)

RPC Notified about this application?
6. Project Description: Please give a brief description of the project (100 words or less.) Detailed information should be submitted as part of addressing the selection criteria. Be sure to include identifying streets or landmarks served by the proposed project.
7. **TOTAL SMALL-SCALE PROJECT CONSTRUCTION  
AMOUNT APPLIED FOR (including 50% local share)**

**Note: Maximum of \$150,000 (\$75,000 state/  
\$75,000 local)**

## 2023 VTrans Small Scale Bicycle/Pedestrian Grant Program – Criteria Template

Applicant Name: Town of Burke

Project Title: East Burke Crosswalk

### Application Checklist

Make sure everything is included and pages numbered.

(1) Project Application Form (separate PDF file)

All other materials noted below to be provided in the same order as below.

(2) Project Map(s)

(3) Project Evaluation Criteria Documentation (complete following questionnaire)

(4) Budget support information (e.g. detailed cost estimate)

(5) Project area photographs (minimum of two current photos)

(6) Notify your Regional Planning Commission

(7) Current letter of support from the municipal governing body acknowledging their willingness to provide the local match and future maintenance responsibility

(8) Documentation of contact with VTrans District office if project is on the state highway system

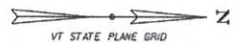
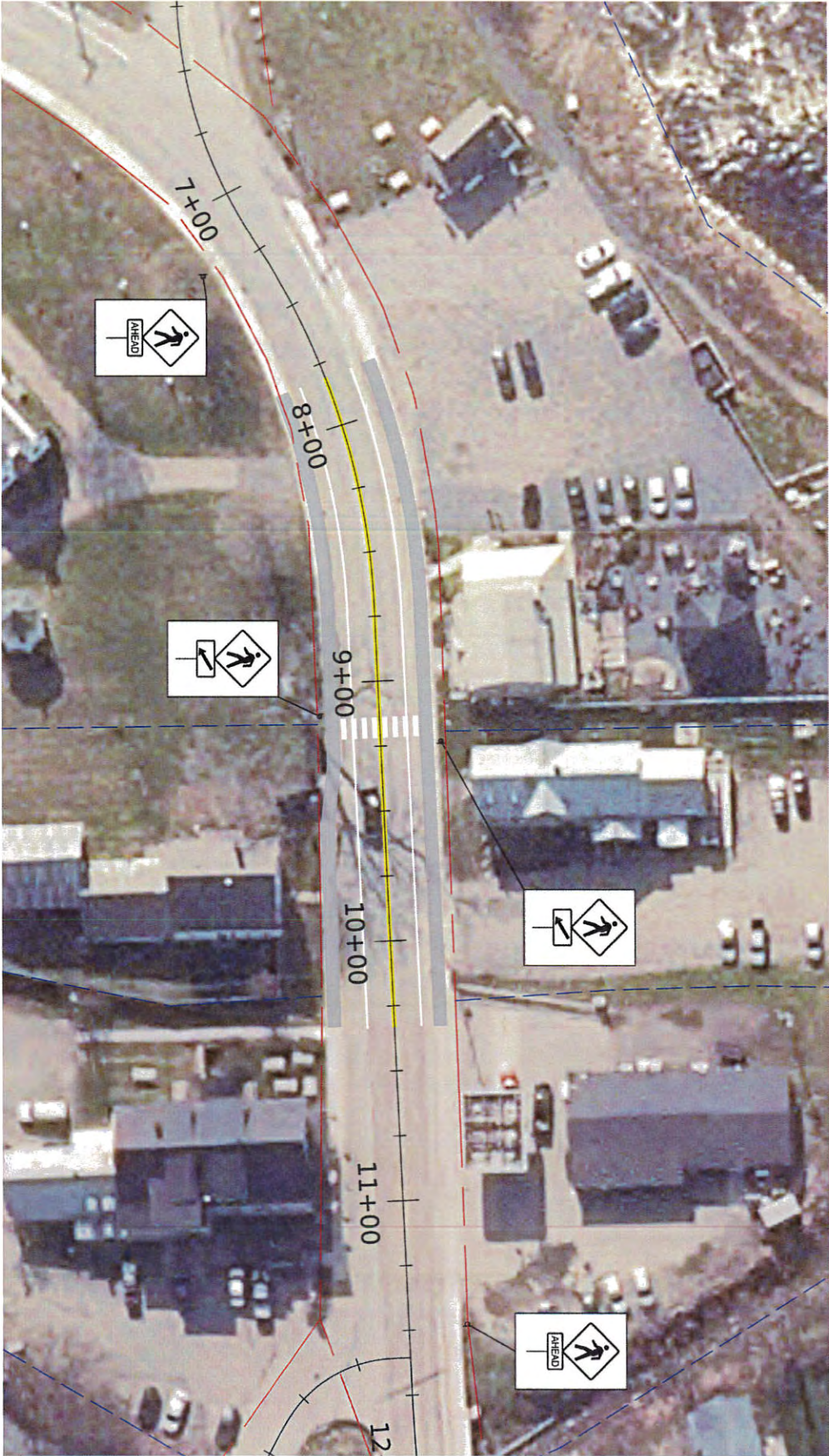

2

3



Town of Burke  
212 School Street  
West Burke, VT 05871  
Phone: 802-467-3717  
Fax: 802-467-8623  
E-mail: [burke@burkevermont.org](mailto:burke@burkevermont.org)

June 8, 2023

#### Community Needs:

East Burke Village has a lot of traffic (both vehicular as well as pedestrian and biking) that moves through and within the Village.

This crosswalk will be located on VT Route 114 east to west as indicated on the maps and picture provided. This is an important and relevant safety improvement to better complete connectivity from existing crosswalks, and multi-use paths.

It will provide a safe crossing as well as vehicular traffic calming measures. The crosswalk area will be approximately 22 feet in length with ADA accessible access onto both sides of the road.

#### Project Budget:

In 2022 the Town of Burke applied for and received a feasibility study to look at four different areas within East Burke Village. The study was completed by Stantec Consultants the study provided cost estimated for this project which is included. The study included two options that were considered by the public during an alternatives meeting that was held during the process. This particular option was agreed to provide a safe crossing without creating a hazard or difficulty maintaining the highway.

#### Complexity:

This is a relatively straight forward project it involves being in the State Highway ROW with little to no impact to properties on either side of VT Route 114.

Project Coordination:

To our knowledge there are no highway projects or improvements being planned for this area.

Project Commitment:

This was identified as a high priority among the other projects that are being considered. Its something that the SelectBoard has been concerned with in recent years. During the presentation at the June Selectboard meeting it was agreed to support moving forward with this.

4

Stantec		Quantify Summary			
		EAST BURKE			
		21F018			
55 Green Mountain Drive South Burlington, VT 05403 Tel: (802) 864-0223		STP BP20(5)		Initials	Date
				Calc'd By: CJP	
				Checked By: DMY	
				Revised By:	
		Checked By:		Segment 1	
				Alternative 1	
Item No.	Item Description	Unit	Unit Price	Quantity	\$
<a href="#">201.10</a>	CLEARING AND GRUBBING, INCLUDING INDIVIDUAL TREES AND STUMPS	LS	\$1,000.00	1	\$1,000.00
<a href="#">203.15</a>	COMMON EXCAVATION	CY	\$40.00	20	\$800.00
<a href="#">210.10</a>	COARSE-MILLING, BITUMINOUS PAVEMENT	SY	\$20.00	10	\$200.00
<a href="#">301.26</a>	SUBBASE OF CRUSHED GRAVEL, FINE GRADED	CY	\$55.00	15	\$825.00
<a href="#">406.35</a>	SUPERPAVE BITUMINOUS CONCRETE PAVEMENT	TON	\$250.00	0	\$0.00
<a href="#">406.38</a>	HAND-PLACED BITUMINOUS CONCRETE PAVEMENT, DRIVES	SY	\$50.00	40	\$2,000.00
<a href="#">601.2615</a>	18" CPEP(SL)	LF	\$70.00	0	\$0.00
<a href="#">604.20</a>	PRECAST REINFORCED CONCRETE CATCH BASIN WITH CAST IRON GRATE	EACH	\$5,500.00	0	\$0.00
<a href="#">616.28</a>	CAST-IN-PLACE CONCRETE CURB, TYPE B	LF	\$60.00	0	\$0.00
<a href="#">616.40</a>	REMOVING AND RESETTING CURB	LF	\$75.00	70	\$5,250.00
<a href="#">618.10</a>	PORTLAND CEMENT CONCRETE SIDEWALK, 5 INCH	SY	\$136.58	40	\$5,463.32
<a href="#">618.30</a>	DETECTABLE WARNING SURFACE	SF	\$63.28	8	\$506.25
<a href="#">630.15</a>	FLAGGERS	HR	\$42.00	100	\$4,200.00
<a href="#">635.11</a>	MOBILIZATION/DEMOBILIZATION	LS	8%	1	\$1,946.20
<a href="#">641.11</a>	TRAFFIC CONTROL, ALL-INCLUSIVE	LS	\$1,000.00	1	\$2,000.00
<a href="#">646.502</a>	DURABLE CROSSWALK MARKING, THERMOPLASTIC	LF	\$27.18	35	\$951.27
<a href="#">651.15</a>	SEED	LB	\$17.81	2	\$35.62
<a href="#">651.18</a>	FERTILIZER	LB	\$7.46	2	\$14.92
<a href="#">651.20</a>	AGRICULTURAL LIMESTONE	TON	\$851.42	0.10	\$85.14
<a href="#">651.35</a>	TOPSOIL	CY	\$75.00	5	\$375.00
<a href="#">653.10</a>	HAY MULCH	TON	\$1,210.11	0.10	\$121.01
<a href="#">656.85</a>	TREE PROTECTION	LS	\$1,000.00	1	\$500.00
<a href="#">900.645</a>	SPECIAL PROVISION (PEDESTRIAN BRIDGE)	LS	\$725,000.00	0	\$0.00
<a href="#">900.645</a>	SPECIAL PROVISION (NEW RETAINING WALL)	LS	\$300,000.00	0	\$0.00
<a href="#">900.645</a>	SPECIAL PROVISION (RETAINING WALL EVALUATION ONLY)	LS	\$15,000.00	0	\$0.00
<a href="#">900.645</a>	SPECIAL PROVISION (RETAINING WALL STABILIZATION)	LS	\$80,000.00	0	\$0.00
				Segment 1	
				Alternative 1	
				Subtotal:	
				\$26,273.73	
				Contengencies (20%)	
				\$5,254.75	
				<b>Total Opinion of Probable Construction Cost (Rounded)</b>	
				<b>\$32,000.00</b>	
				Engineering (20%)	
				\$5,254.75	
				MAB Project Management (15%)	
				\$3,941.06	
				Construction Inspection (15%)	
				\$3,941.06	
				<b>Total Opinion of Probable Cost (Rounded)</b>	
				<b>\$50,000.00</b>	

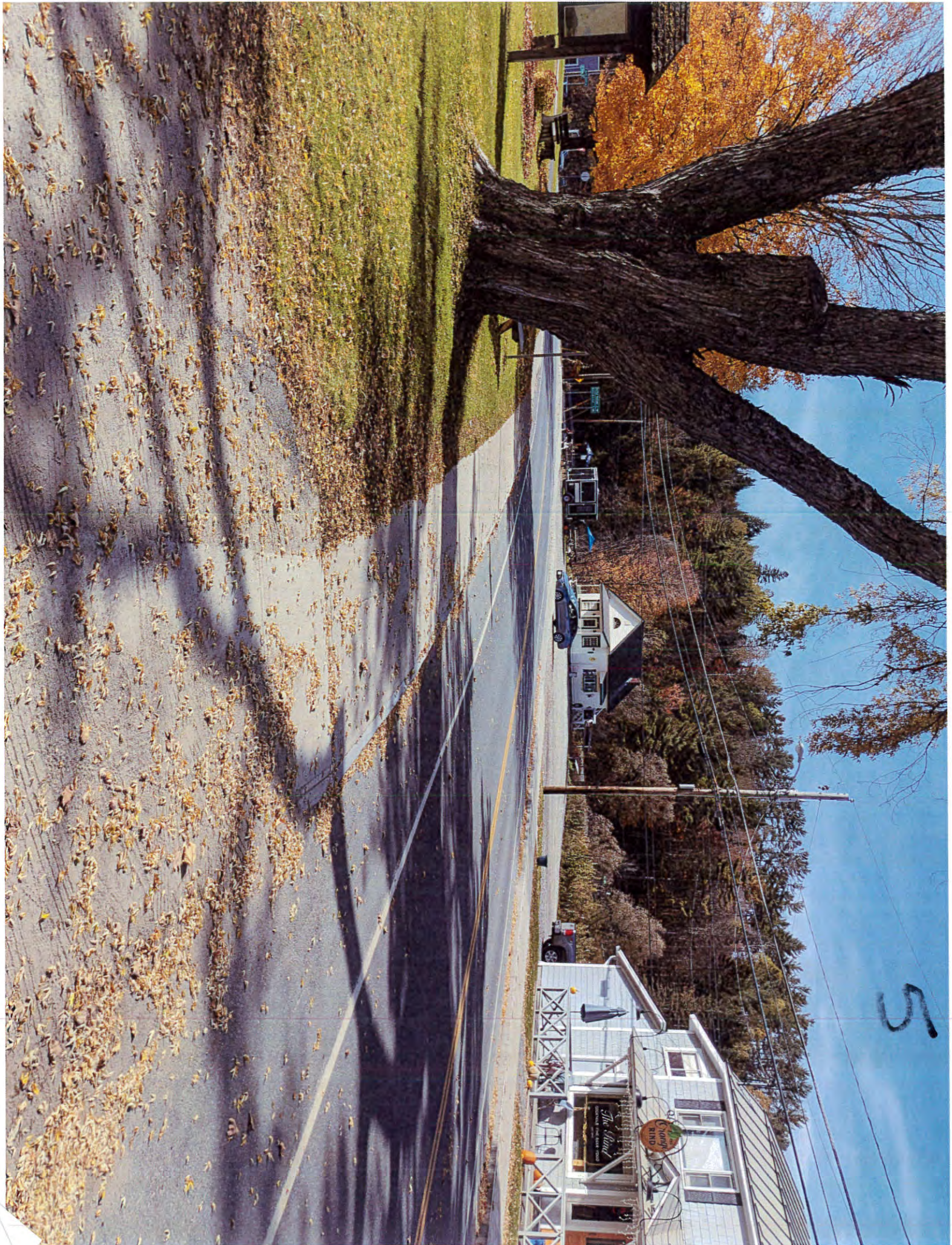

5

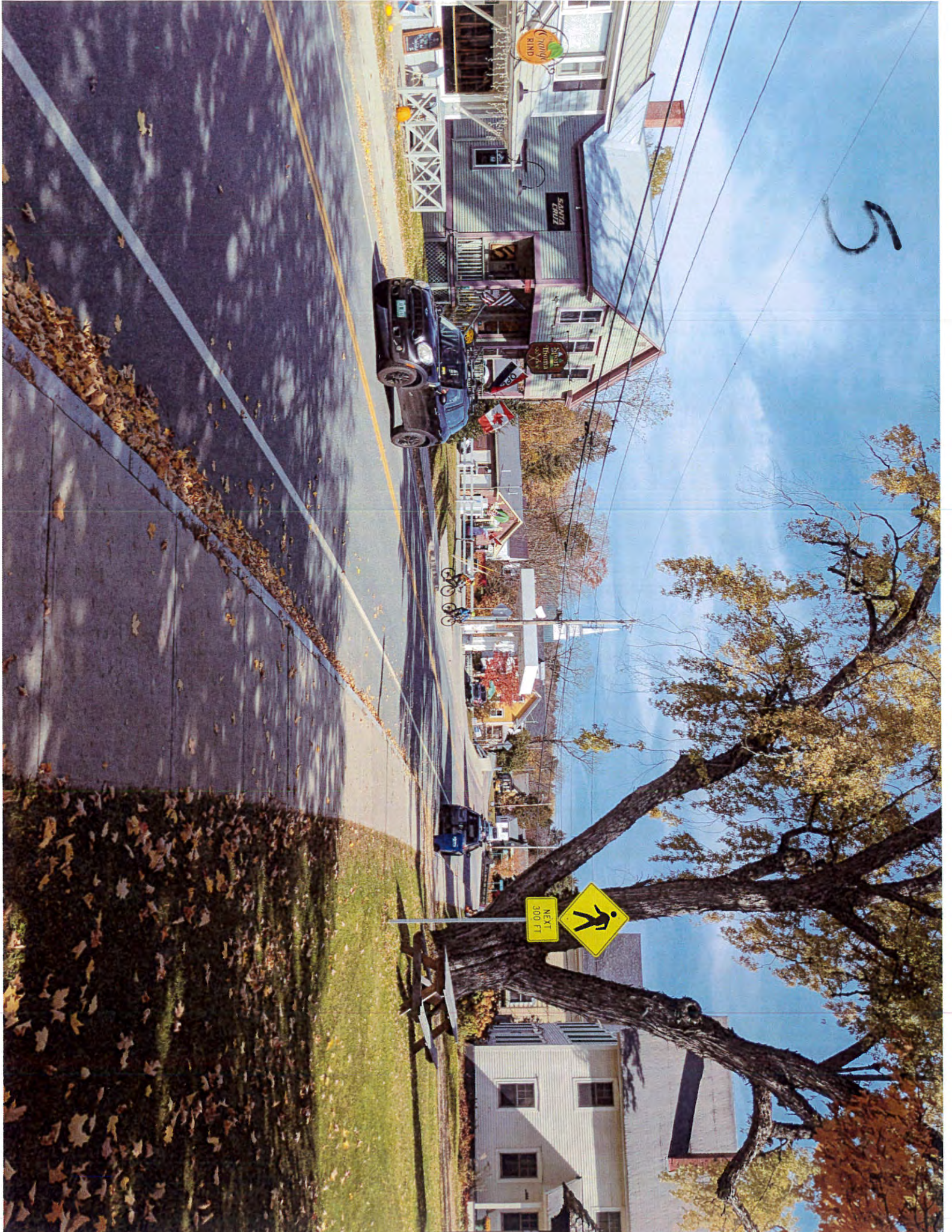

5

PEDESTRIAN  
CROSSING

NEXT  
300 FT

SANTITA  
CANTINA

SANTITA  
BROS





5

## small scale grant

---

4

From: mike harris (harris37@yahoo.com)

To: dmorton@nvda.net

Date: Friday, June 9, 2023 at 07:04 AM EDT

---

Good Morning Doug,

I am notifying you that I am applying for the V-Trans small-scale grant for a crosswalk in East Burke Village.

Thanks

Mike

7



Town of Burke  
212 School Street  
West Burke, VT 05871  
Phone: 802-467-3717  
Fax: 802-467-8623  
E-mail: [burke@burkevermont.org](mailto:burke@burkevermont.org)

June 8, 2023

To whom this may concern,

This letter is to confirm that the Town of Burke agrees to fully support and provide the funding for this Crosswalk project.

Sincerely Yours,

The Burke Selectboard

Joseph Allard

Mark Daigle

Jerry Booth

8

## small scale grant

---

From: mike harris (harris37@yahoo.com)

To: logan.perron@vermont.gov

Date: Friday, June 9, 2023 at 07:07 AM EDT

---

Good Morning Logan,

I am notifying you that the Town of Burke is applying for the V-Trans Small-scale grant for a crosswalk in East Burke Village that will cross VT Rout 114 and will require working in the ROW.

Thanks

Mike